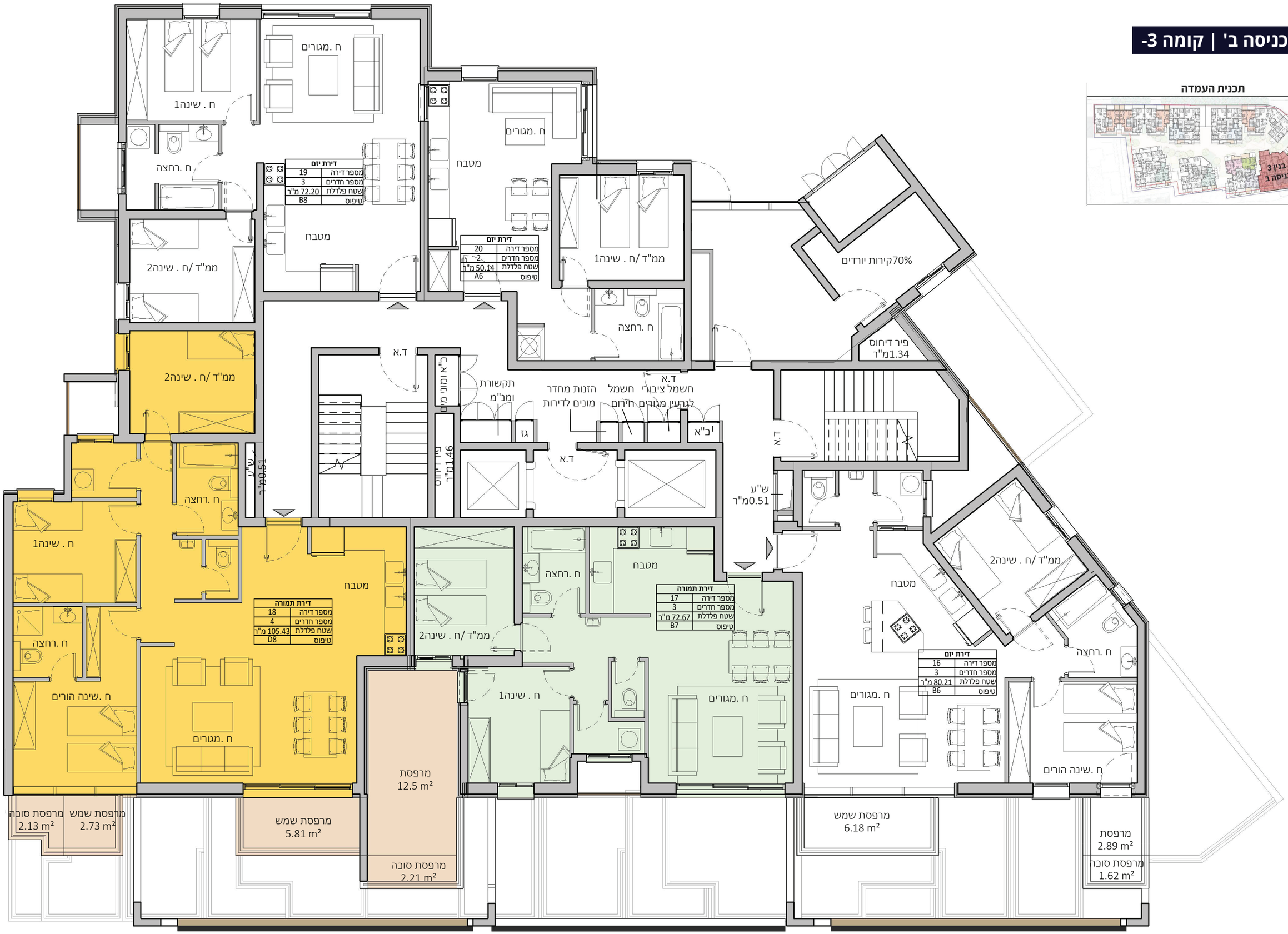בניין 3 כניסה ב' | קומה 3-